

Patient report

Bio-Rad DATE: 09/17/2019
D-10 TIME: 02:44 PM
S/N: #DJ4I016123 Software version: 4.30-2
Sample ID: 10552253
Injection date 09/17/2019 02:23 PM
Injection #: 12 Method: HbA1c
Rack #: --- Rack position: 3

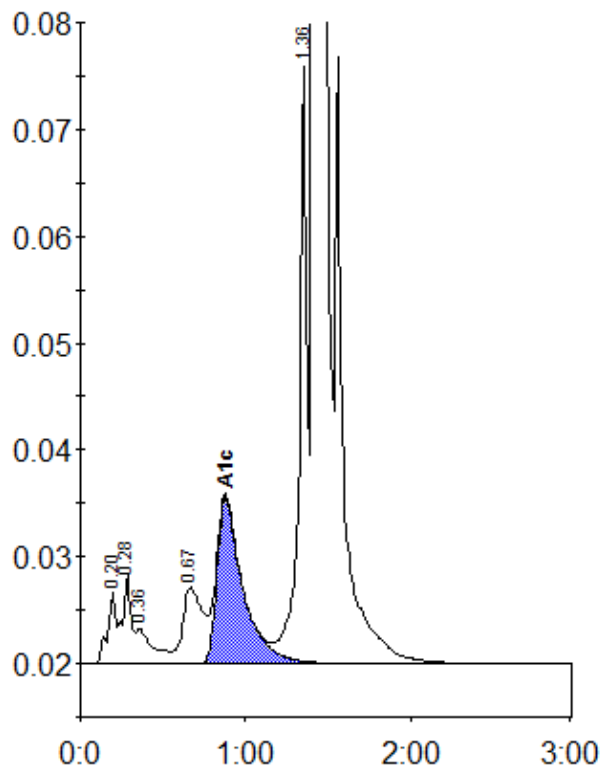

Peak table - ID: 10552253

Peak	R.time	Height	Area	Area %
A1a	0.20	6849	24170	0.8
A1b	0.28	8283	30430	1.0
Unknown	0.36	3335	24246	0.8
LA1c/CHb-1	0.67	7192	59288	2.0
A1c	0.88	15557	170120	7.4
P3	1.36	55836	186392	6.2
A0	1.42	787743	2531325	83.7
Total Area:		3025970		

Concentration:	%
A1c	7.4